



Tales
of the
Unexpected

Jen Matrundola RHSC, Edinburgh

Scoliosis X-rays



Scoliosis patient with incidental renal cyst

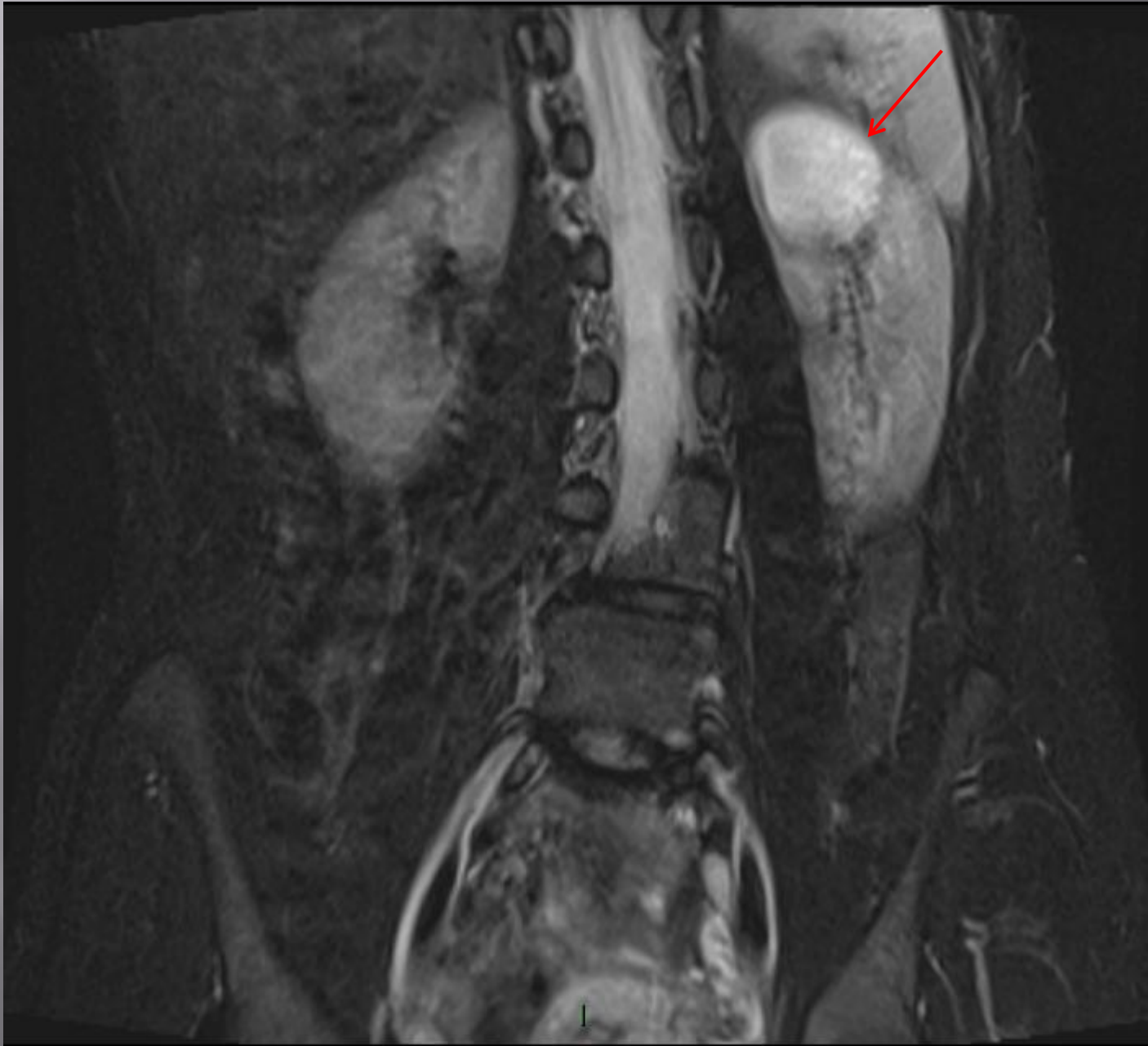

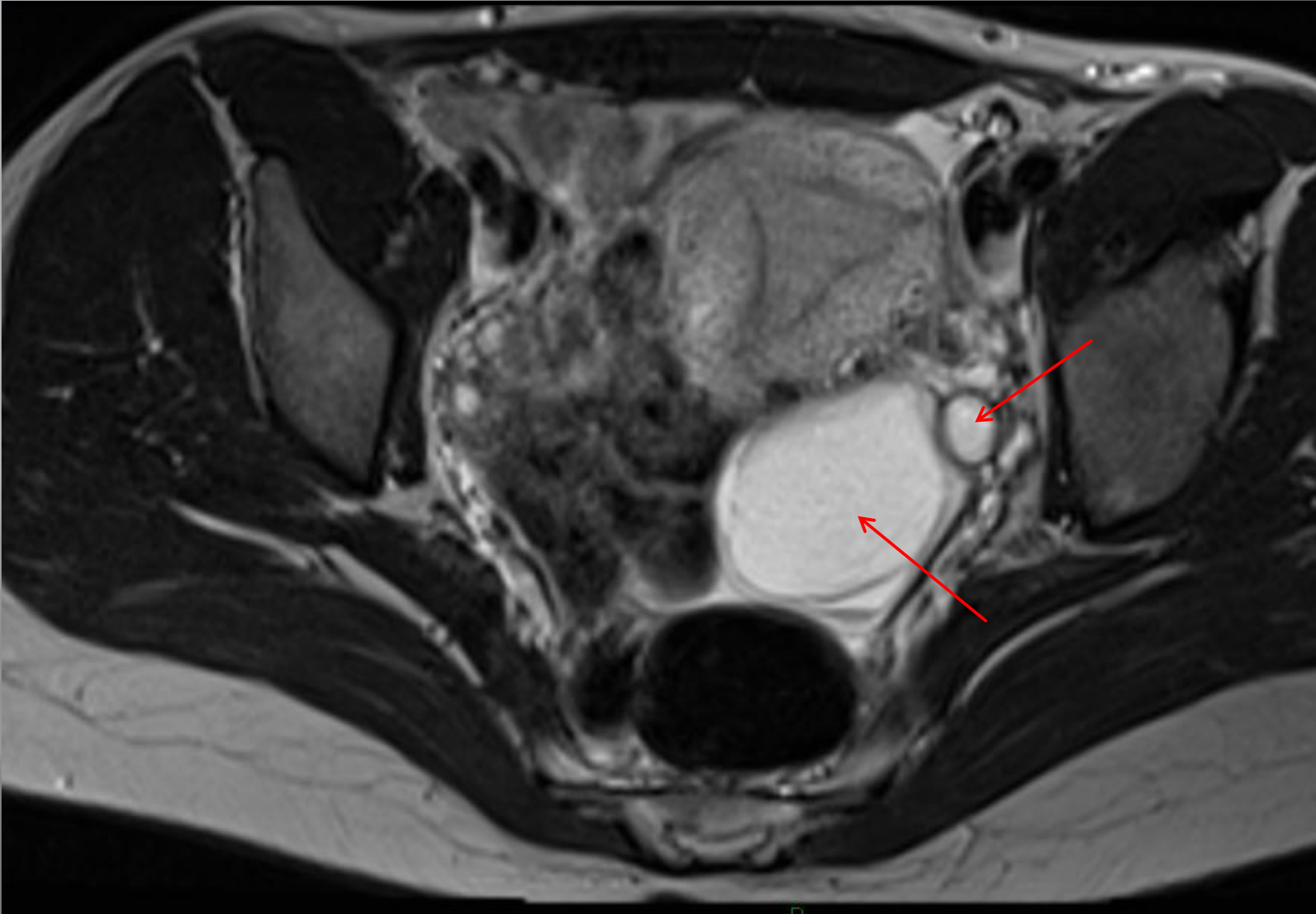

Duplex ureters on left (with 1 dilated)

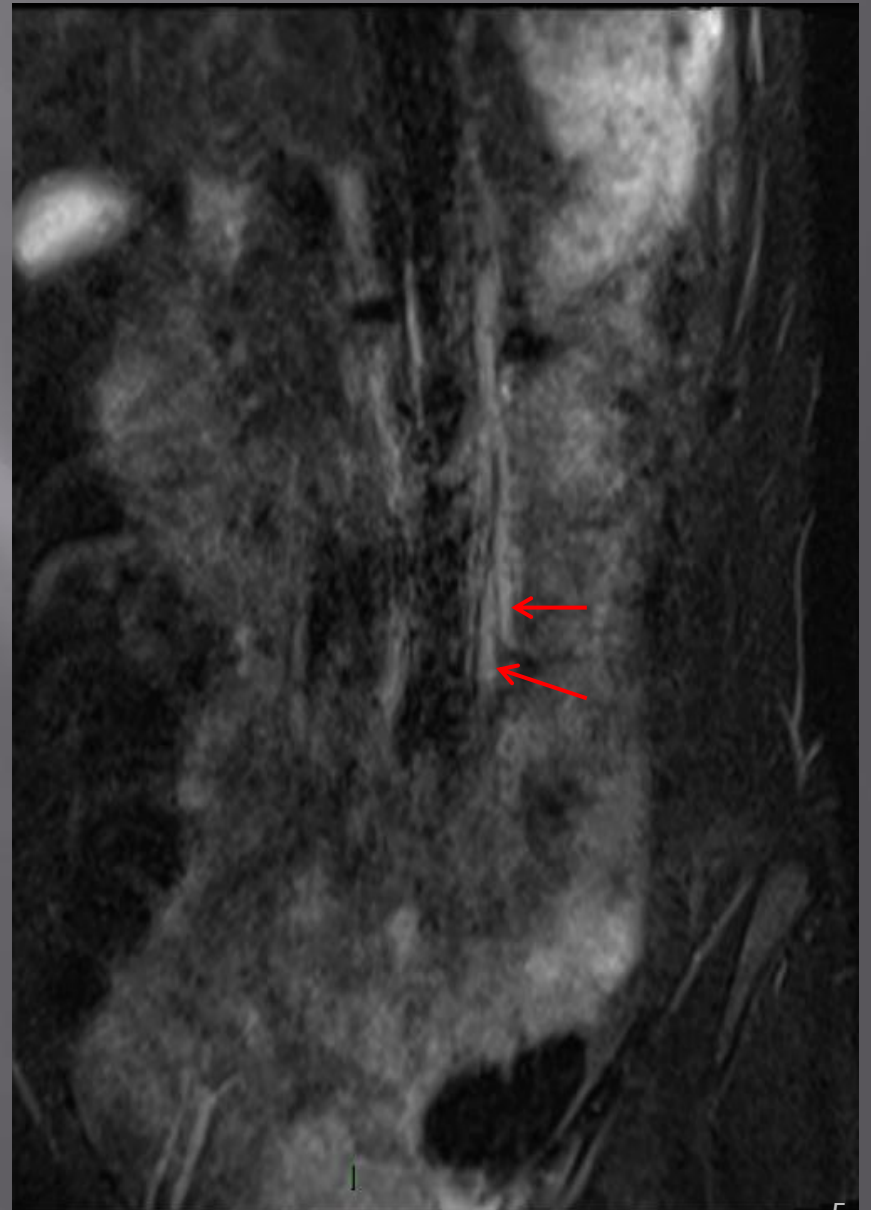
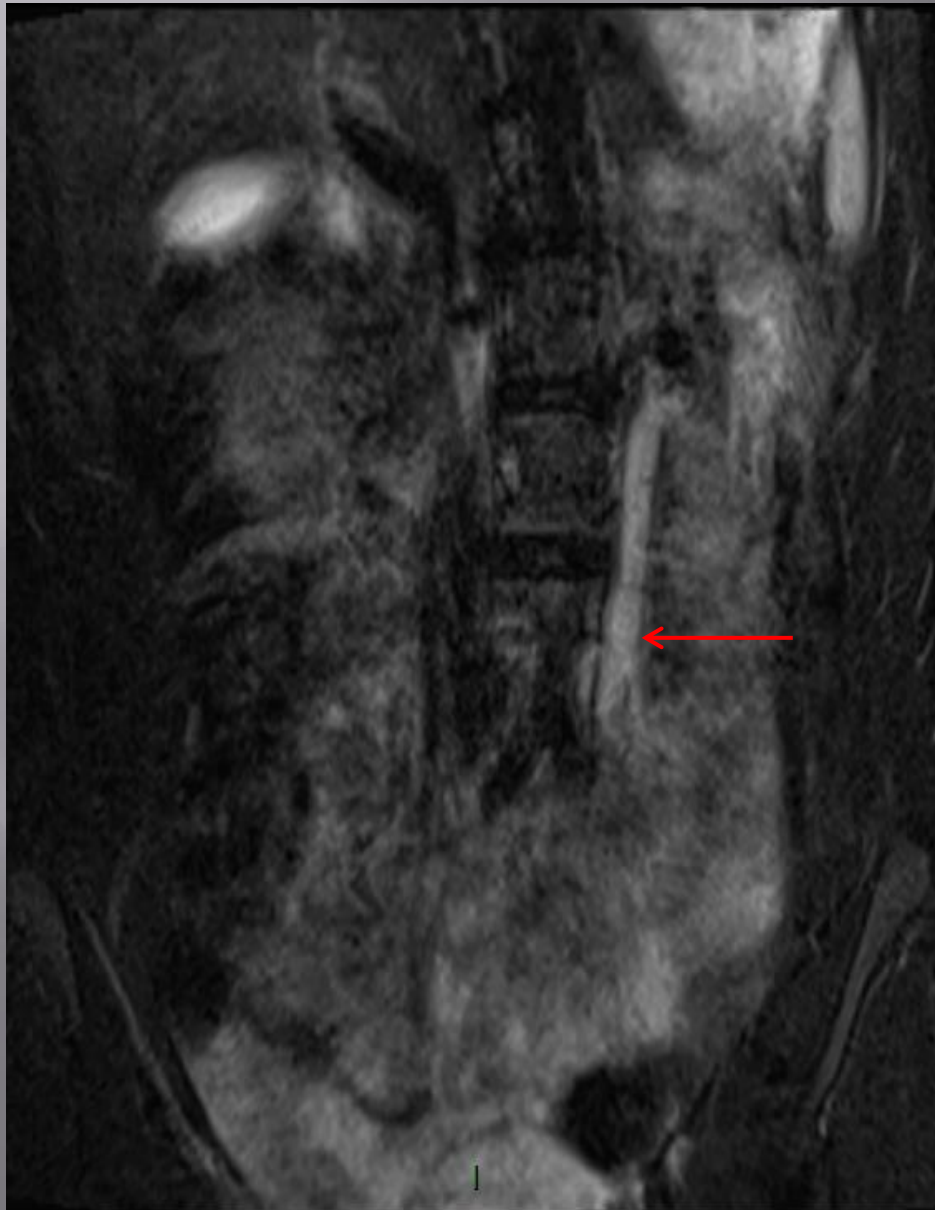

STIR COR

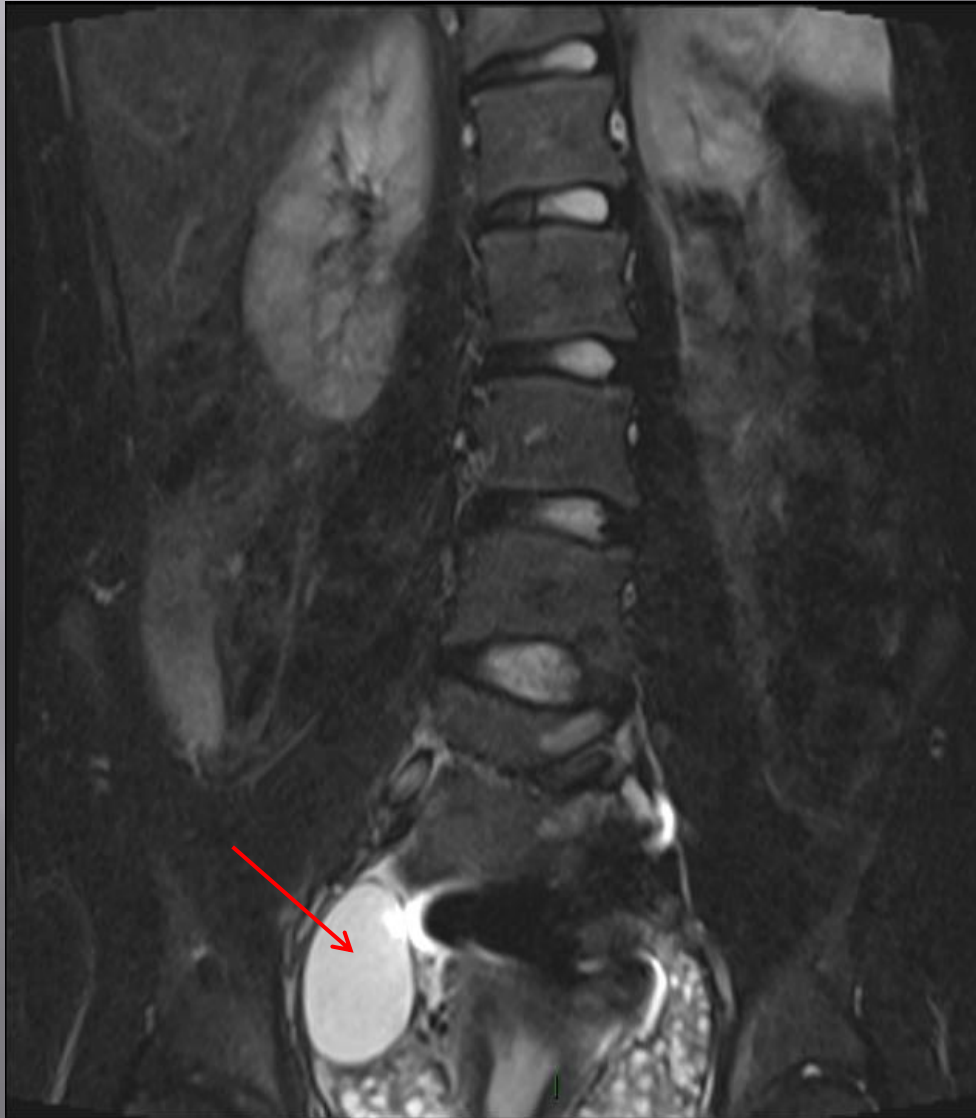

T₂ SAG



Decreased ROM in Lt hip. Normal X-ray. Referred for MRI Hips

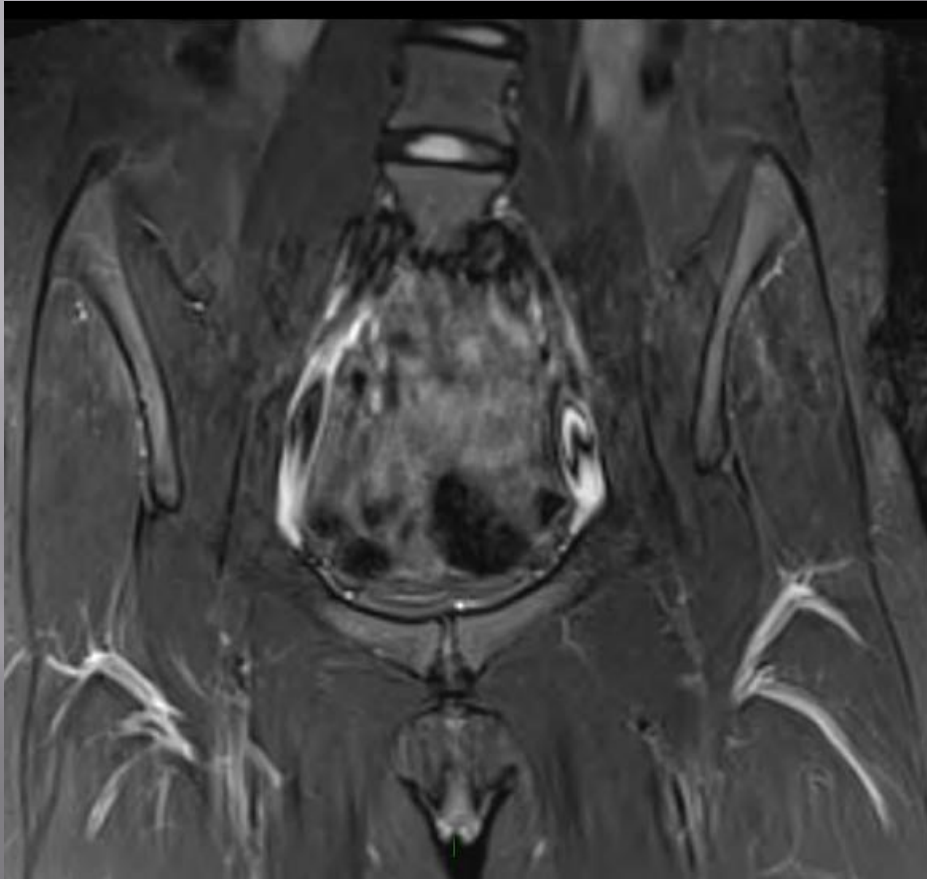

No surgical intervention and curve has changed very little since 2011

2011



2019



MR SBFT for patient with non specific abdo pain.

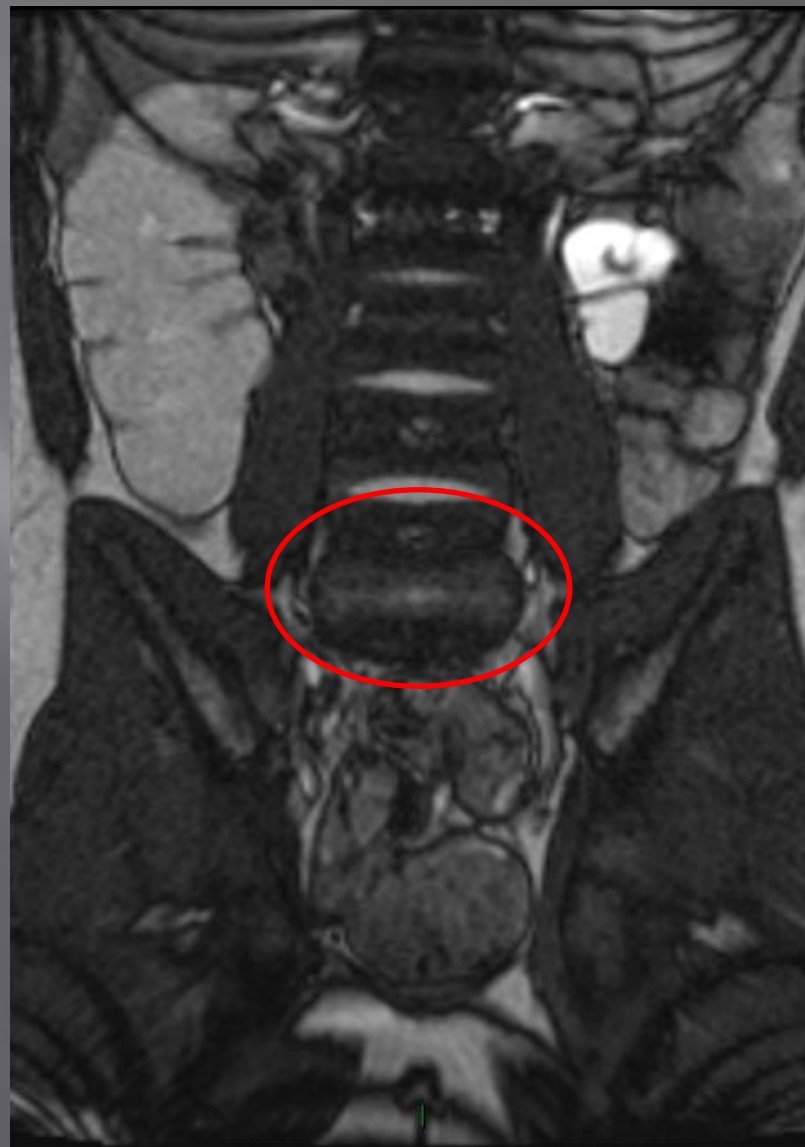

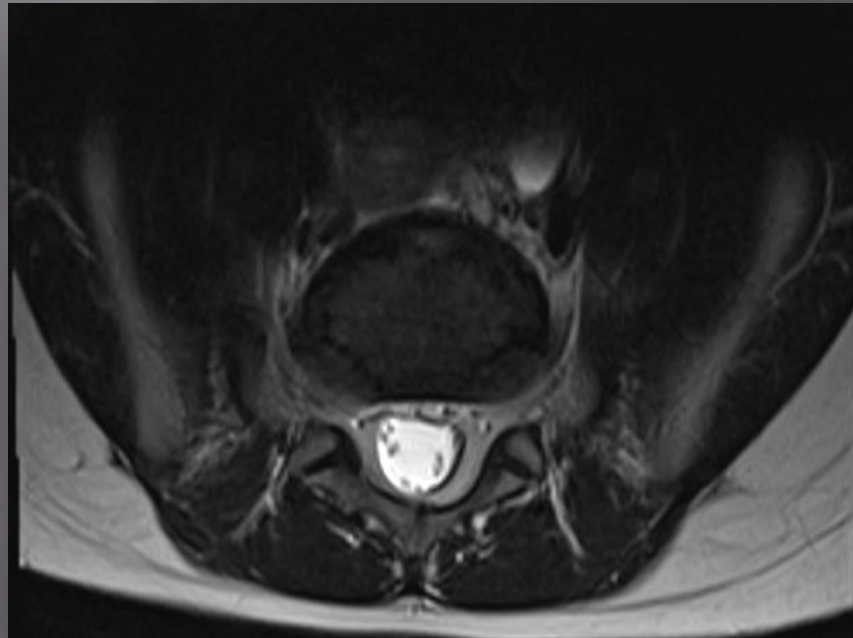
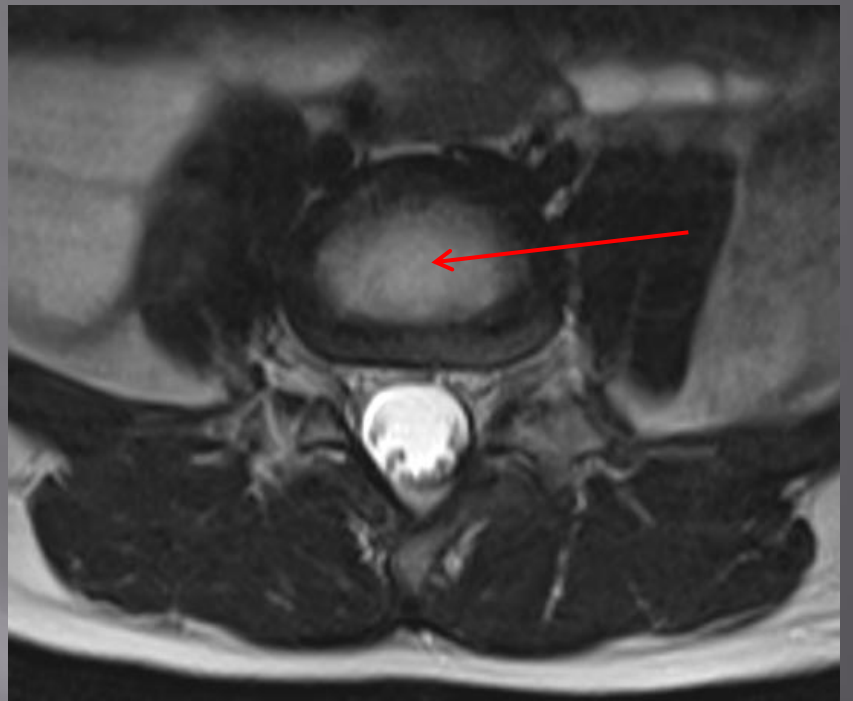

Fall from bike with Lt hip pain. Now evolving back pain

T₂ SAG



T₁ SAG



Discitis and osteomyelitis

T₂ SAG

T₁ SAG



Patient with recurrent stricture post oesophageal atresia repair requiring regular dilatations.

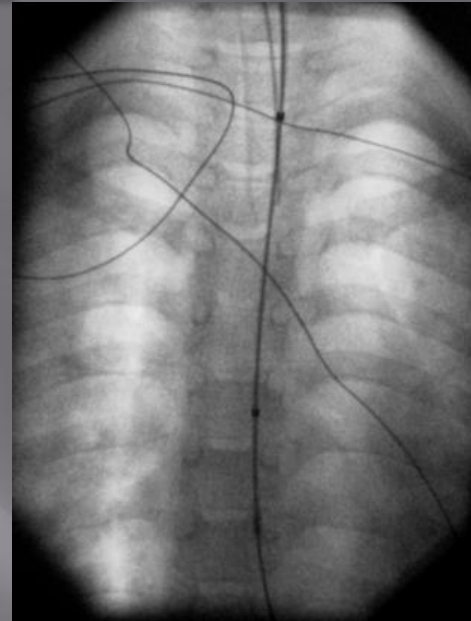

Unexpected finding of a £1 once anaesthetised!

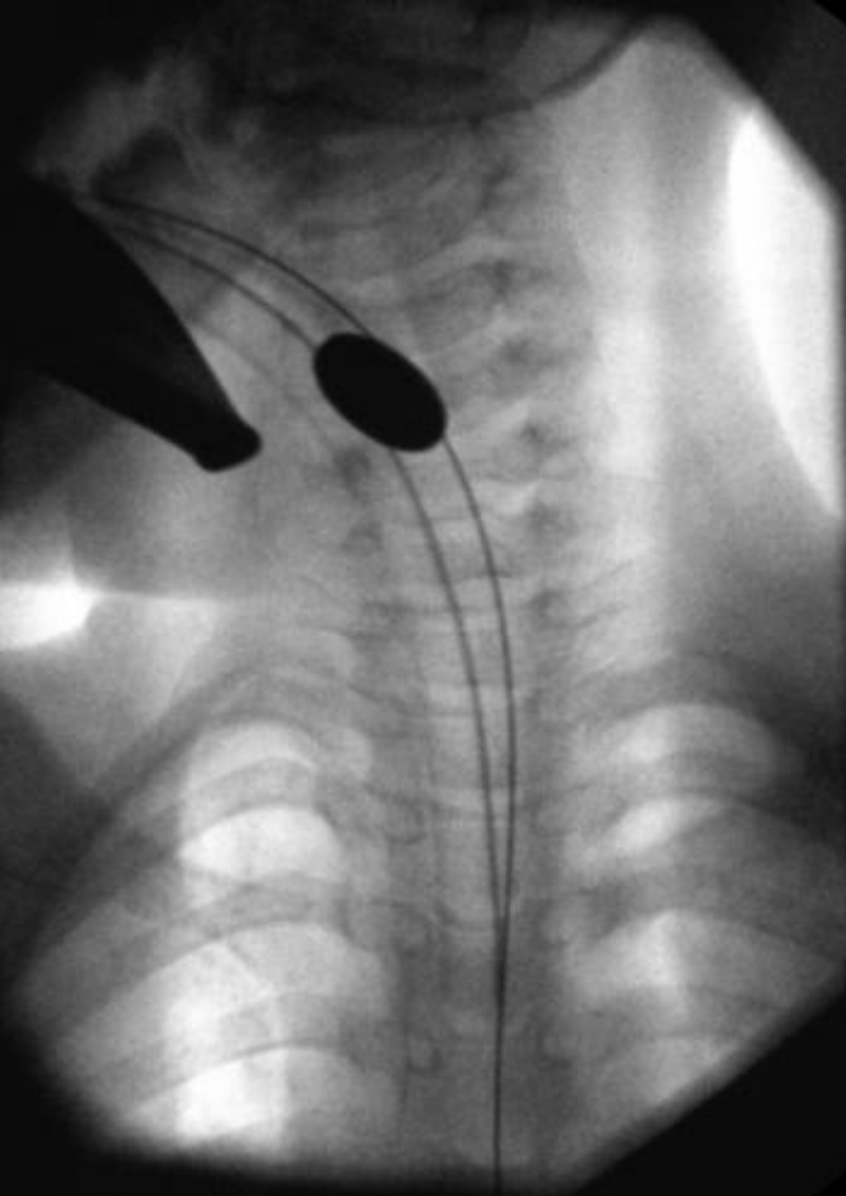

VACTERL patient with evolving scoliosis





Patient swallowed a
'Hello Kitty' hair
clasp



Swallowed 4 magnetic ball bearings

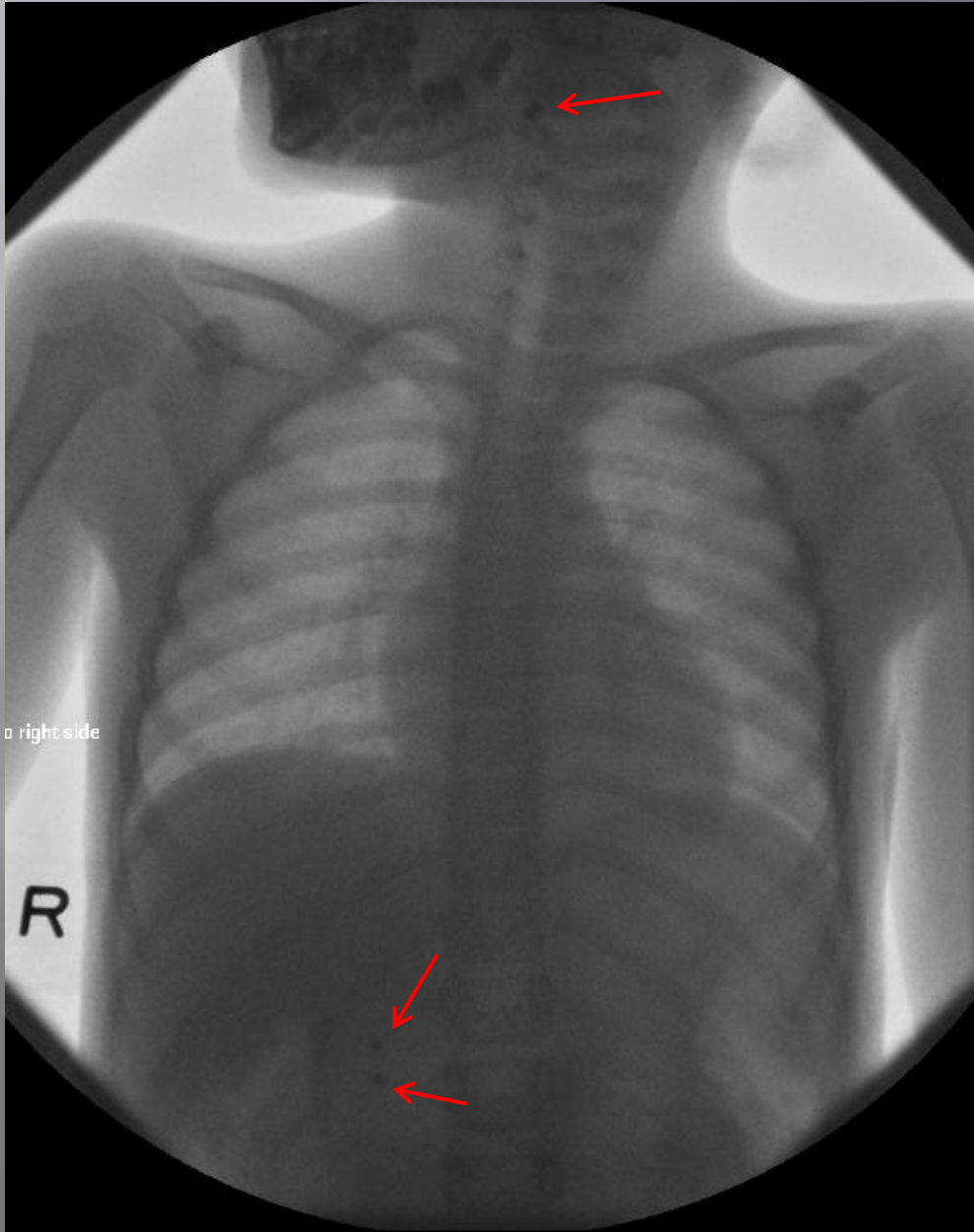

Swallowed plastic toy 3/7 ago. Drooling, vomiting, coughing since.

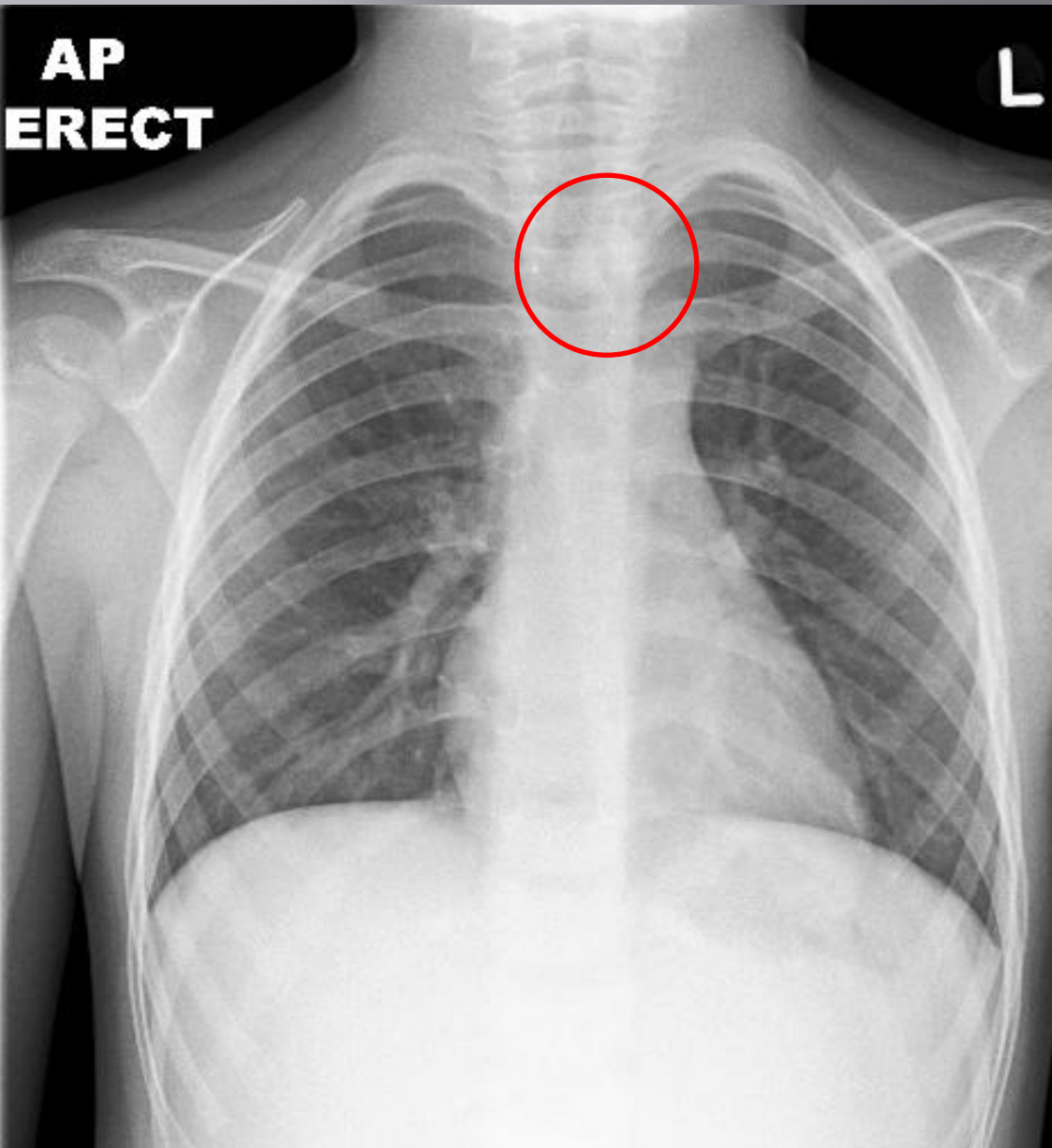

Patient with learning difficulties and autism...and an eating disorder!

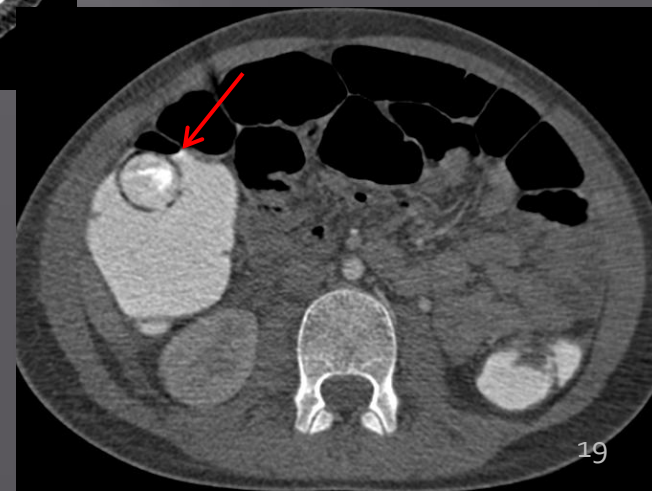
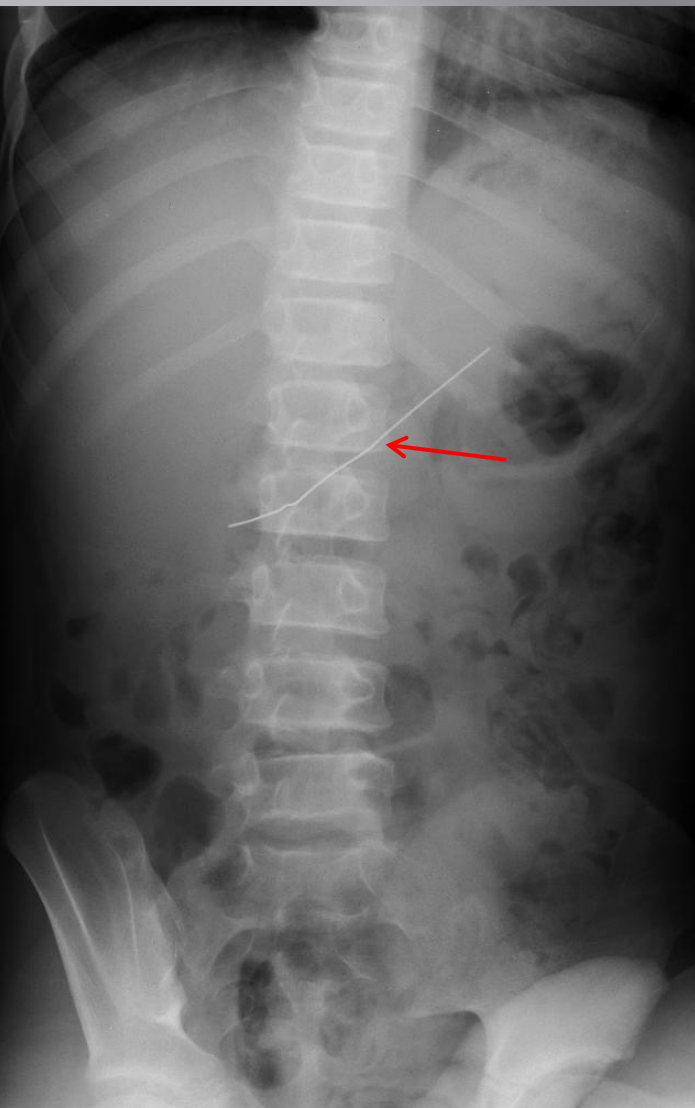

10 year old who punched a wall



Papilloedema and headaches

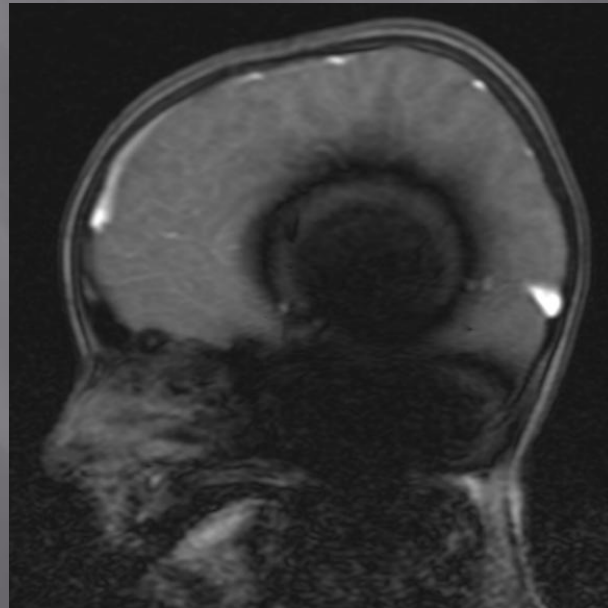
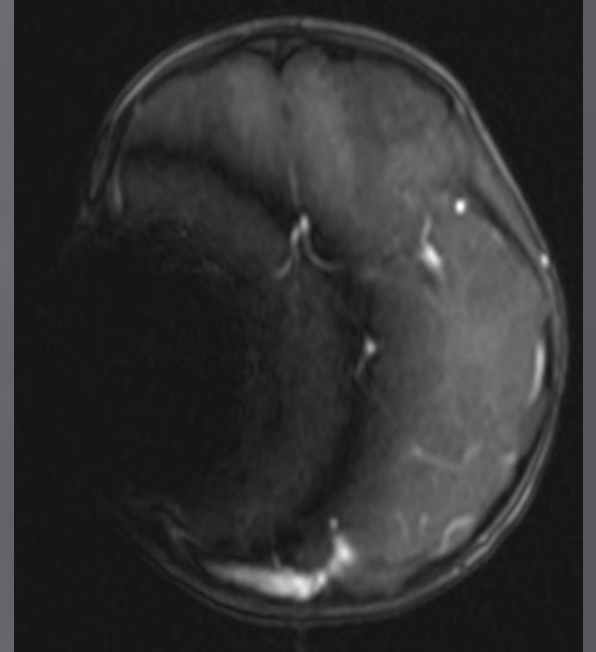
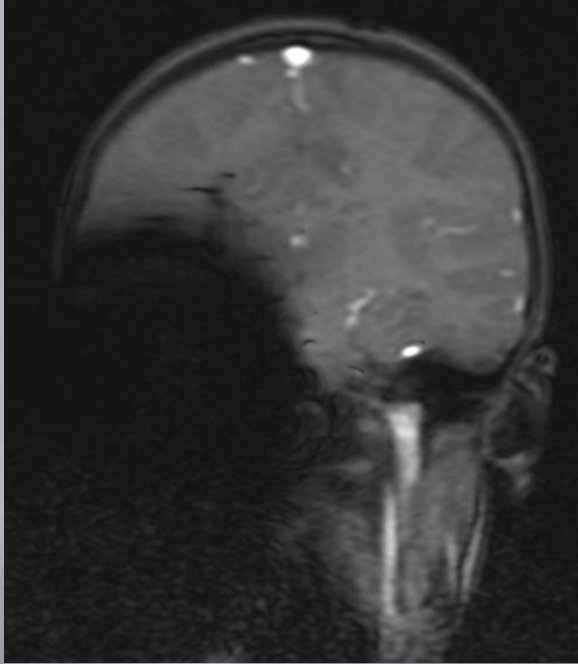

MRI showing signal drop off in localisers

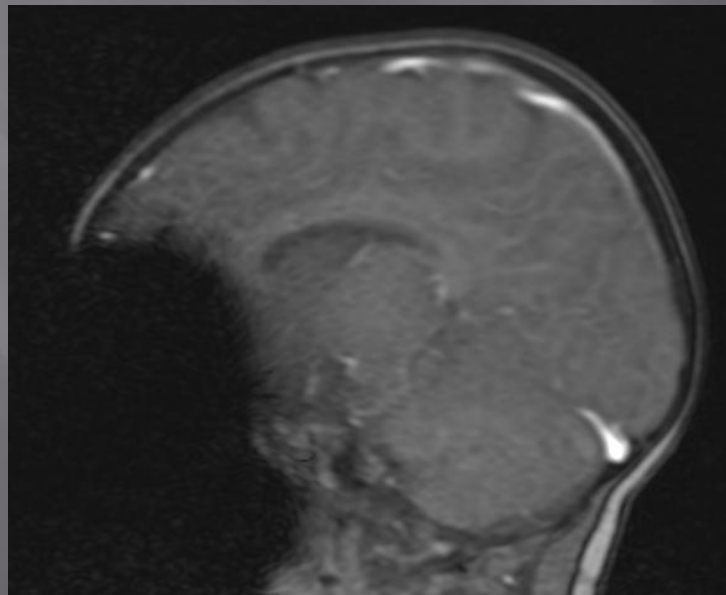
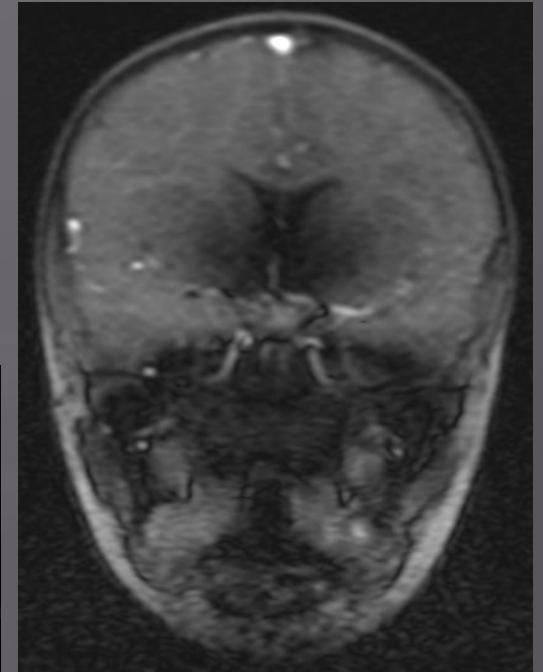
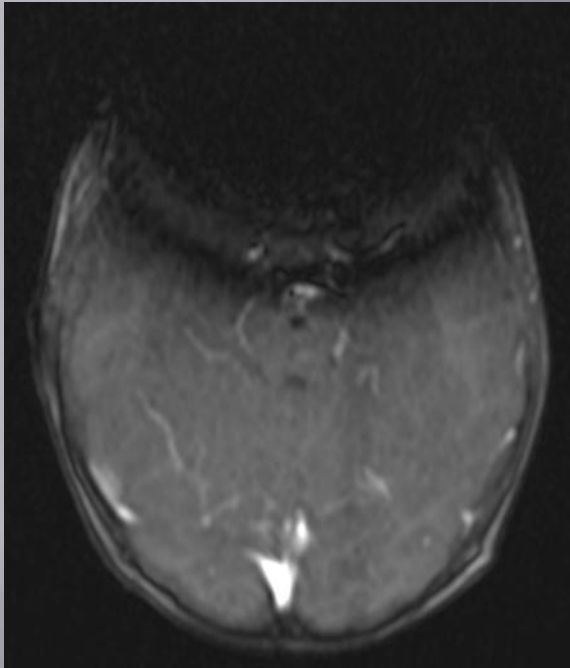

Beware the sparkly tee shirt!

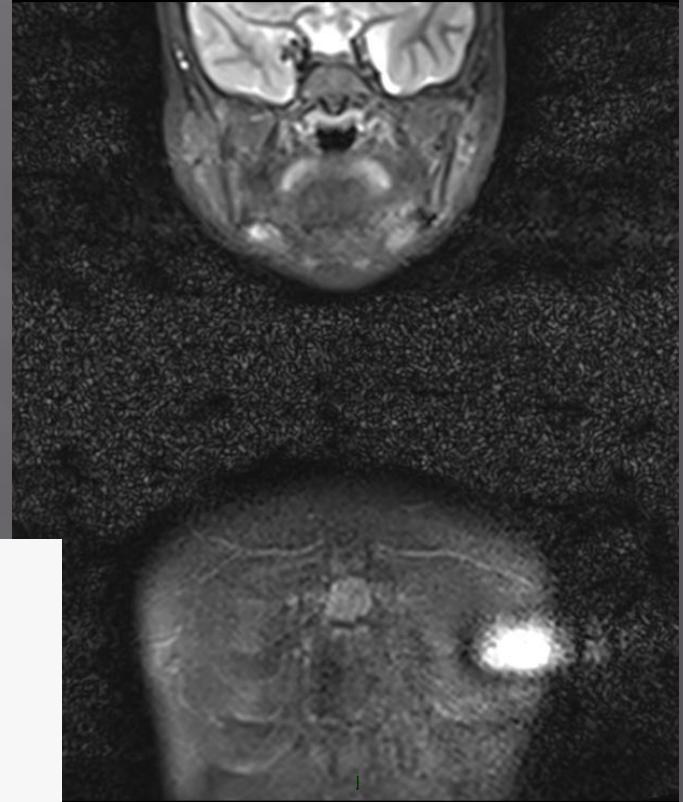

Rapid increase swelling to foot ? FB

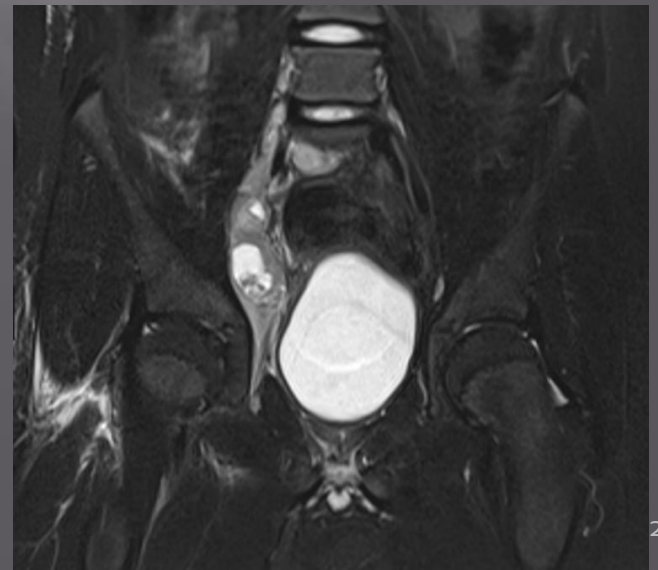
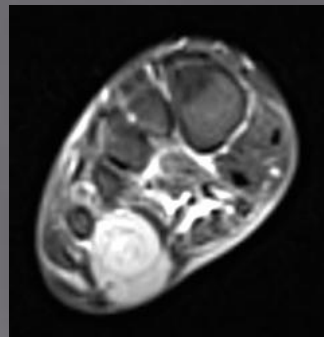
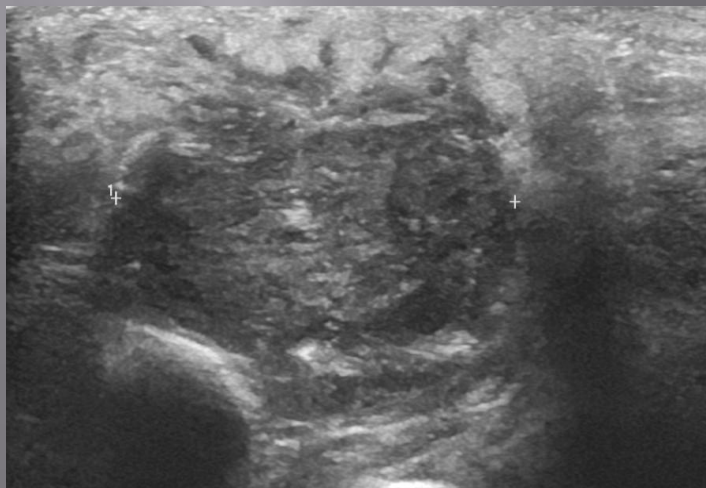
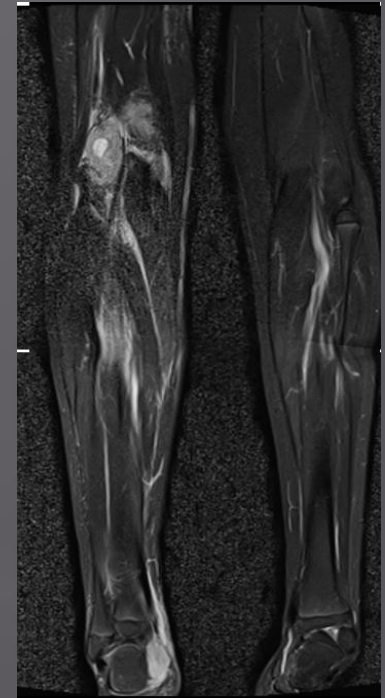
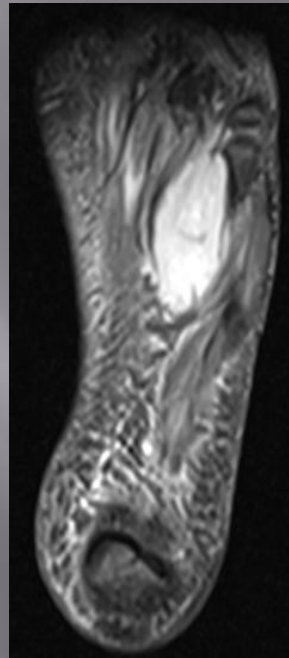

Lt hip pain, headaches, raised inflammatory markers. ? Cause.

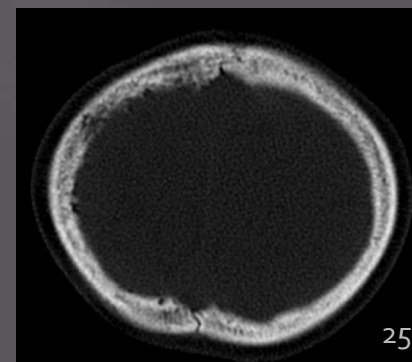
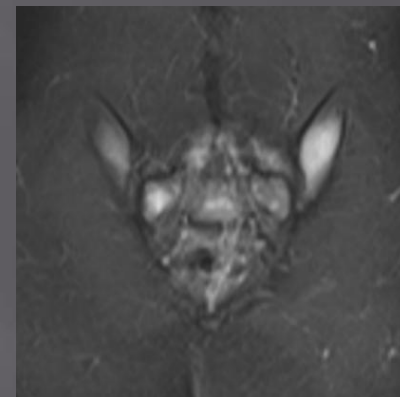
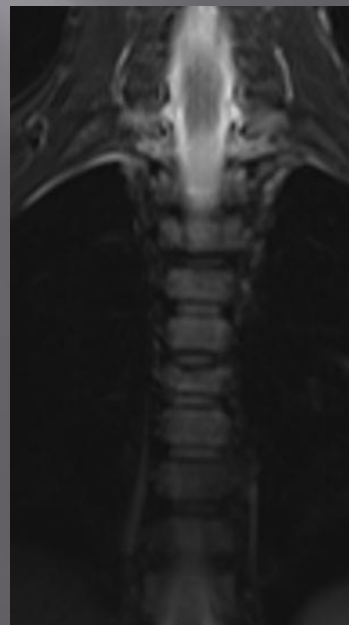
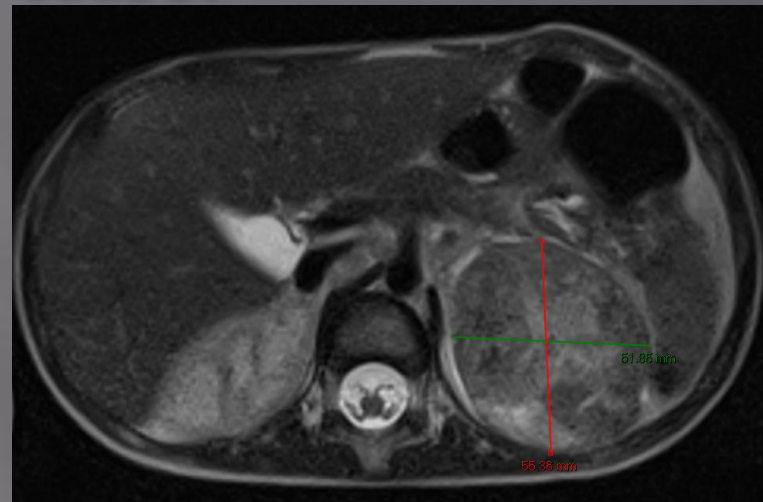
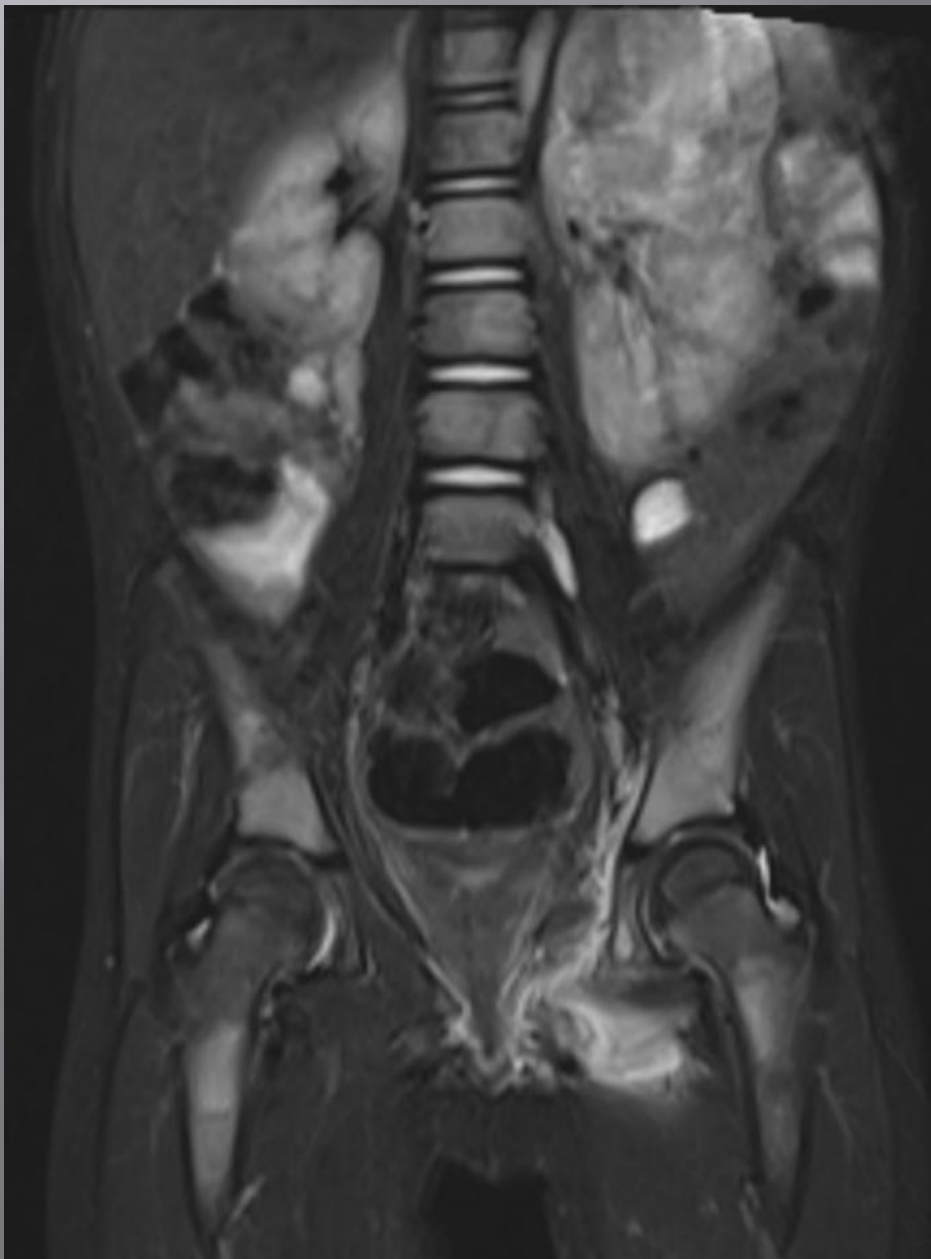

5 week old in Resus with ? sepsis

AP SUPINE

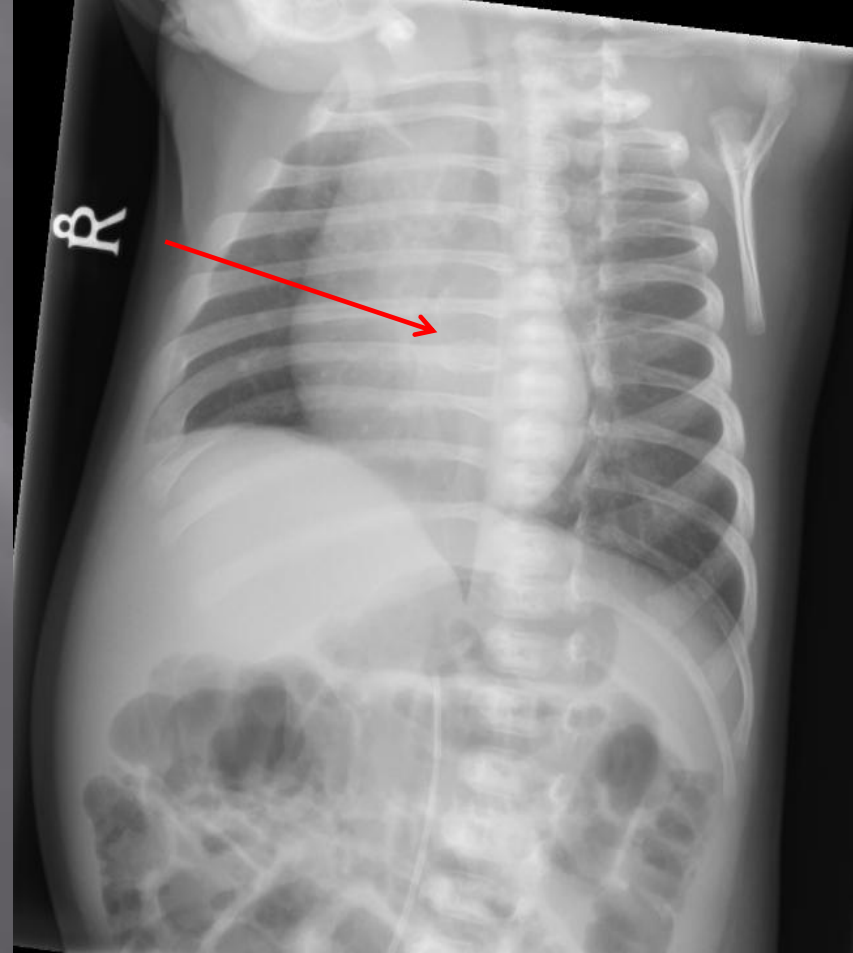
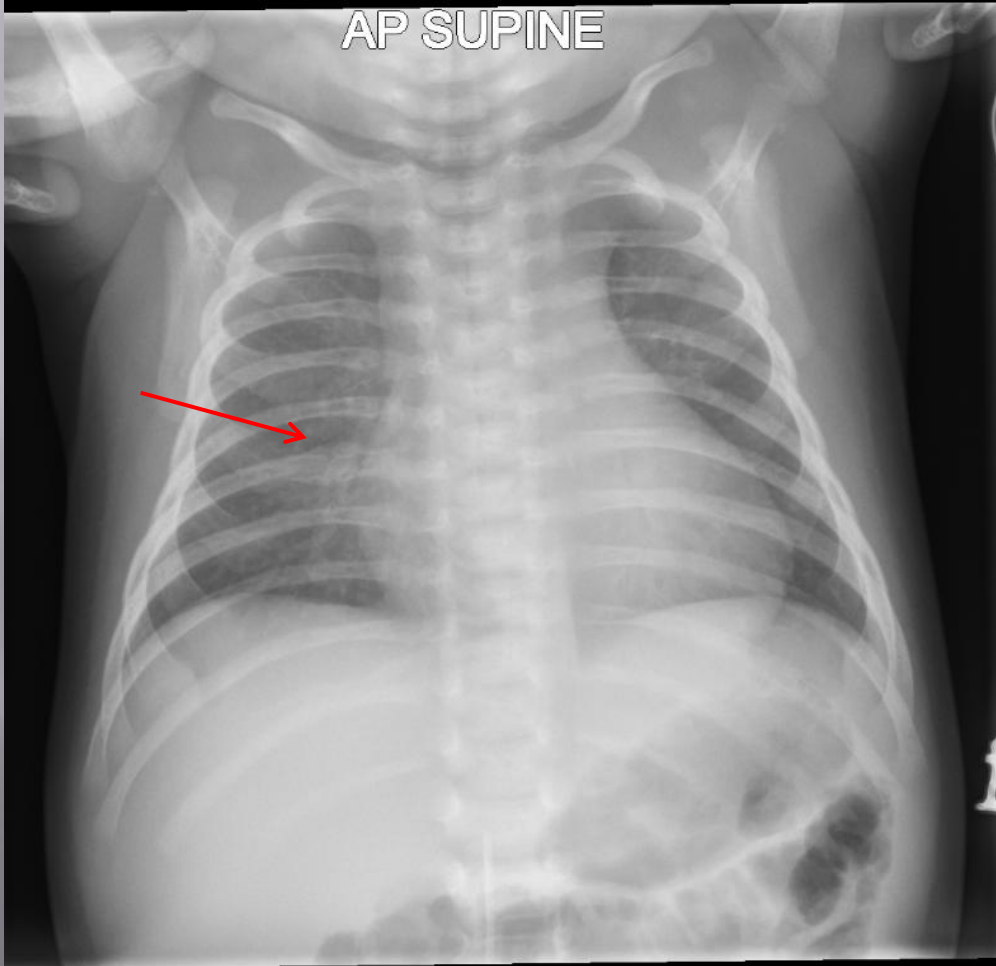

MRI (as part of NAI survey) shows enlarged extra-axial spaces.

X-rays showed abnormal bone texture.

? Underlying metabolic condition

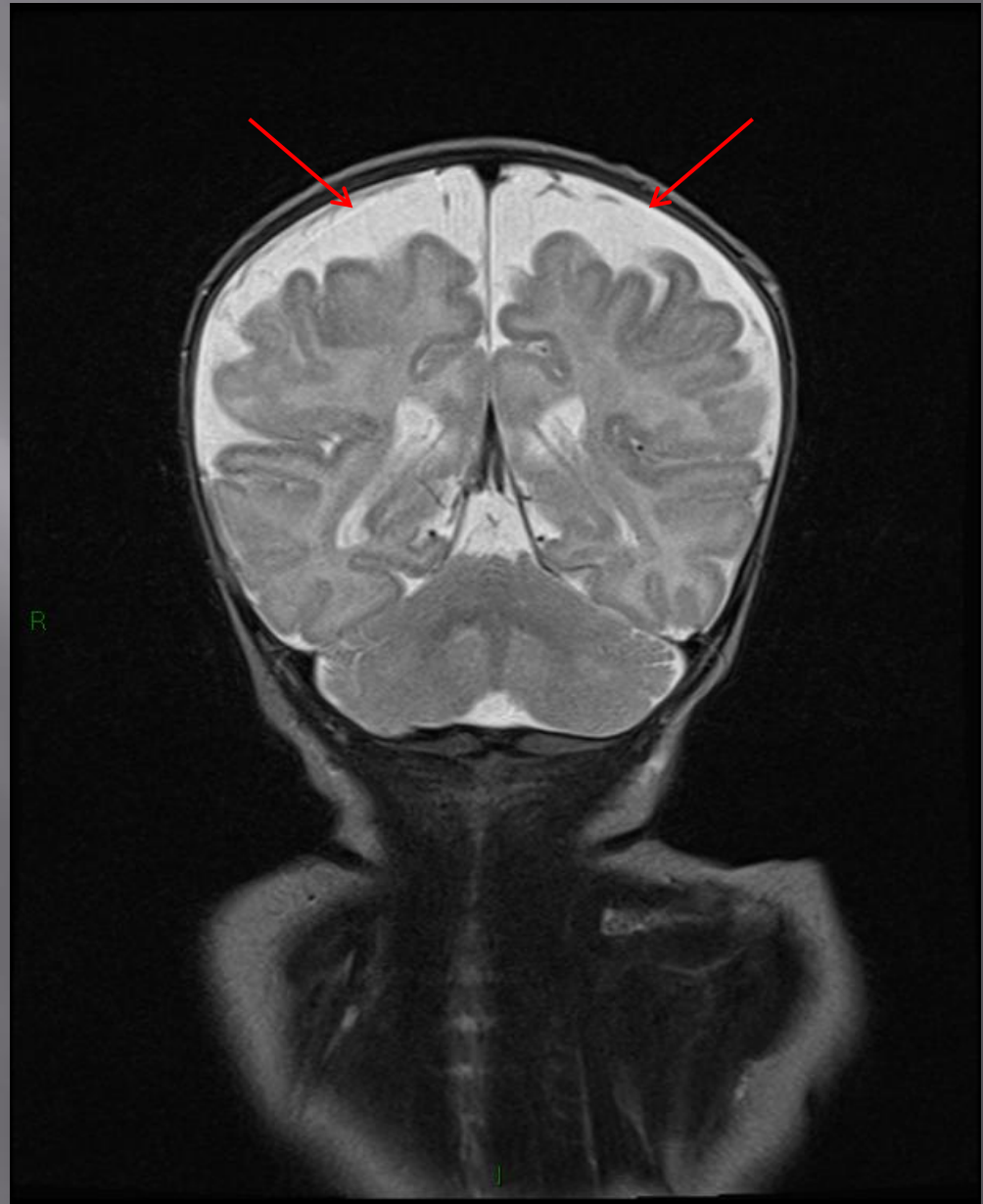

Any questions????

