



Practical workshops

A tool for first year students with minimal clinical experience to support lecture content.

Kerry Owen, Lecturer radiotherapy and oncology

Course outline

- Prior to module students have introductory clinical
- Academic in clinical
- Positives: students gain confidence, slow introduction, peer support
- Drawbacks: Can be difficult for students to apply academic to clinical
- Following the module 6 week clinical block
- Lots of background and introduction in year 1 (level 4) to build on in year 2 (level 5)

Module outline – Skin and Thorax focus

- Thorax anatomy
(breast/lung/oesophagus).
- Deep inspiration breathhold
- Stereotactic Ablative Body
Radiotherapy for lung cancer
- Compression devices
- Chemotherapy + hormone therapy
- Skin anatomy
- Skin cancer – electron radiotherapy
- Complex when there is no clinical knowledge
- Assessment is a mix of assignment + exam

The effort went in.....

- Vert sessions to compliment teaching
- Scenarios/Case studies written for lectures
- Formative questions in lectures
- Practice question workshops
- Anatomy department visit
- Self study time with directed revision

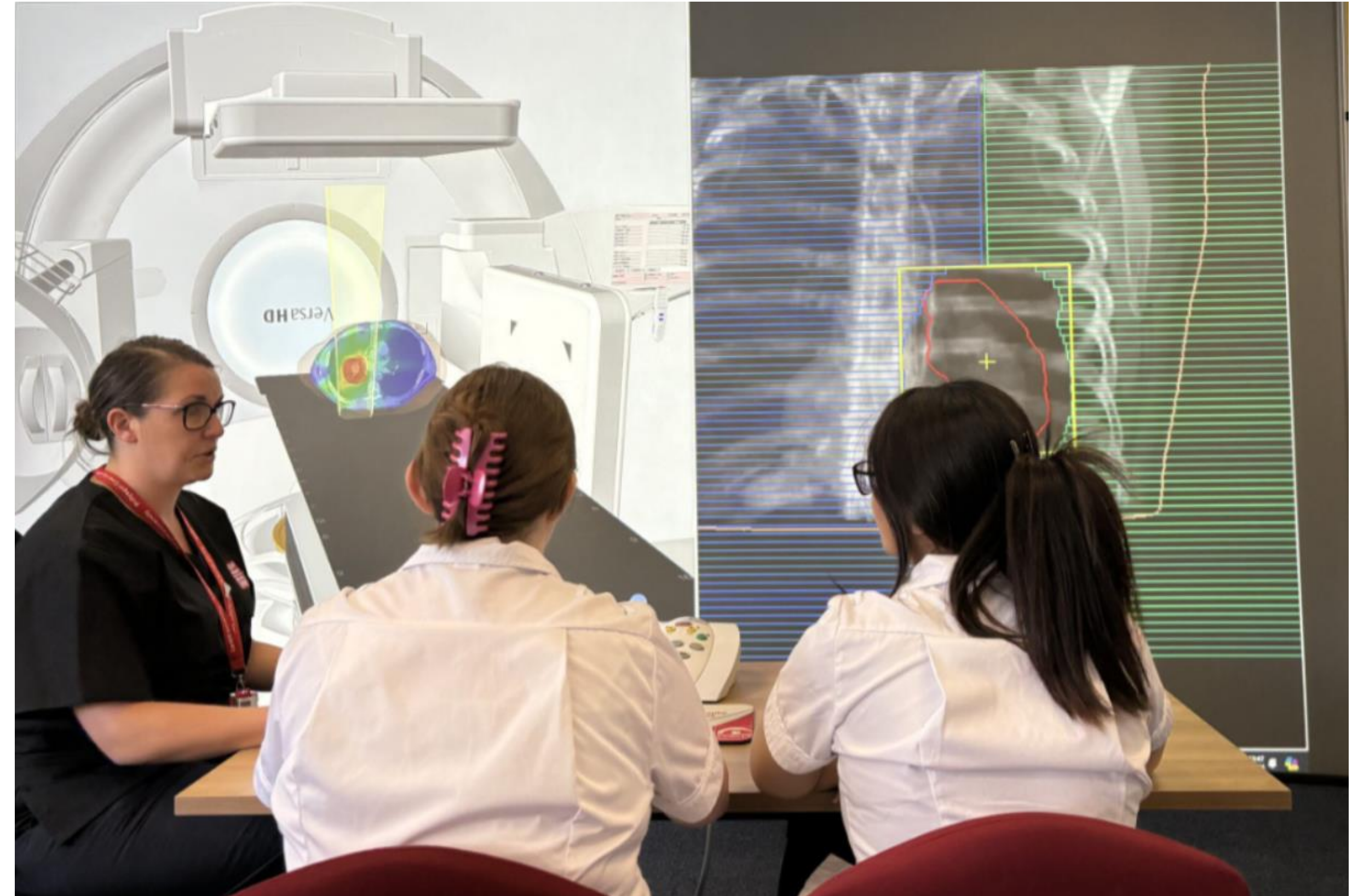

Confident level 100%

- Then I marked the exam



Simulated placement

- Simulated clinical practiced DIBH
- I realized I needed more than just Vert
- Students needed more simulation to apply knowledge
- Sorry Kerry there just isn't the money right now. Try again next run.

“This would have been very useful during our breast technique teaching”



**Cake and a
cuppa with Holly
from OIS.**

**“What do you
need?”**





Group 1
Immobilisation workshop



Group 2
Treatment planning – Breast technique



Group 3
Vert on demand workbook – focus
practice questions

Confident level – bit less than 100%

- Then I marked the exam (2 students did not sit this time round)
- 5/19 students attended both the practical workshop and the in person lecture these students scored full 6/6 marks.
- 5/19 attended just the practical workshop and scored an average of 3/6 marks
- 4/19 only attended the lecture and scored on average 2/6 marks.
- 3/19 did not attend either of the sessions and scored 1/6.





Escape room

Who is Mrs Jones?



Lead cut outs



Tattoo simulation



Diolch am wrando
Thank you for listening